Read the News and keep in touch with the latest happenings of Richmond. News items are accurate and are written without fear or favor.

DAILY NEWS

The News reaches more homes than any other Richmond newspaper. That is why the News leads in number of advertisements carried.

VOLUME II. RICHMOND, CAL., FRIDAY, JANUARY 22, 1915. NUMBER 153

B.T. WORKERS UNANIMOUS AGAINST PICTON

Double-Cross Picton was scored at a meeting of the Contra Costa Building Trades Council last night.

The council, the central body of all the building trades workers in the county, unanimosly condemned the action of Picton in voting to prevent the Daily News from bidding on the city printing.

A number of delegates spoke on the subject and all pointed out that organized labor had elected him to office because hep romised to play fair with labor.

WILL HOLD AN OPEN MEETING THURSDAY

Next Thursday night the local hamestead of Yeomen will hold their customary fourth Thursday open meeting night. An elaborate program of music, dancing and recitations will be prepared.

HOLD DIME DANCE.

The Fraternal Aid Club held a highly successful dime dance in Pythian Castle last night. Music was furnished by Swarts' orchestra.

SHORTENS HOURS.

Hereafter the Fair Department Store will close at 6 o'clock on pay nights instead of 9 o'clock. Closing time for Saturday nights has been changed from 10 o'clock to 9.

ESPEE ENGINE LEAVES TRACK

Considerable commotion was occasioned in the Southern Pacific switch yards yesterday afternoon, when switch engine No. 1144 was derailed on one of the house tracks. The derailment was caused by the spreading of the rails and caused little damage other than cutting the ties and putting the engine out of service for several hours.

A wrecker was called from the Southern Pacific roundhouse in West Oakland, and had no difficulty in getting the engine on the tracks once more.

Jan. 20—Twenty hand whist party by Fraternal Brotherhood, in Fraternal Hall.

Jan. 22—Praetorian rag dance in A. O. U. W. Hall. Swartz orchestra.

BIGGEST MERCHANTS IN RICHMOND BOOST NEWS ADVERTISING

"We readily saw when we started advertising in the DAILY NEWS that it is is a splendid ad. medium.

"RESULTS HAVE BEEN MORE THAN SATISFACTORY."

"From now on we intend to increase our space."

That is the statement of Eisenberg Brothers, proprietors of the National Shoe Company.

The Daily News is positively the best ad. medium in Richmond, bringing three times as much results as the OTHER TWO PAPERS COMBINED.

DISMISS CHARGE AGAINST BROKAW

Remige is 'Buried' by Higher-Ups: Emerson Trial Starts Next Tuesday

"The higher-ups buried Remige, whose testimony we counted on as the connecting link between the robbery of the dynamite and its removal to Stockton by employes of the Merchants, Manufacturers and Employers' Association. If we had located Remige, Brokaw, Carlisle and Wilson would have been held to answer."

That was the statement yesterday of A. S. Ormsby, chief assistant district attorney, following the dismissal of the charges against the M. M. & E. men by Justice Hayden at Martinez.

The dismissal of the charges of having dynamite unlawfully in their possession against the three men was not entirely unexpected when the prosecution learned Wednesday that the chances of getting Remige were slim.

At Stockton Remige testified that the two sacks of stolen dynamite had been placed into the Ford automobile on the night of September 24 and taken to Stockton. That was the connecting link needed to hold Brokaw, "general" of the M. M. & E. slugging and dynamite crew.

Remige has been re-employed by the M. M. & E. and up to several days ago was living in San Francisco with his wife. Days before the preliminary hearing of his erstwhile co-workers was started in Martinez, Remige had been "reached." He disappeared. Despite the concerted efforts of San Francisco, Oakland and Berkeley detectives, he could not be located.

When Remige's brother was interviewed in San Francisco by Detective Otis Gray, he said: "The brother is out of town—gone on a vacation." Mrs. Remige admitted htat her husband was working for the M. M. & E., or, at least, was being paid by the association.

A warrant is out for Remige on the usual dynamite charge and determined efforts are still being made to locate him.

Had he been found, Brokaw would have been held to answer to the Superior Court. But he was "reached," reached by the powerful influences that are seeking to crush the labor movement, quite regardless of the method necessary.

Ormsby made a strong case against Brokaw and the others, with the exception of the Remige link. To get Remige he made every effort possible.

"They buried Remige," he said. "We were bucking tremendously powerful influences."

It looks very much as if H. C. Brokaw, manager of the slugging crew, captain of the arsenal, the man who directed the movements of some 50 pounds of dynamite through the streets of Stockton, preparatory to the "planting" of it and so again "expose" the labor unions and throw a number of labor leaders in jail, will go scot free.

The power behind Brokaw spirited away witnesses, and obviously had influenced some of the witnesses that did testify.

Tuesday, J. P. Emerson, the man arrested at Bay Point with a suitcase full of dynamite and subsequently released by Sheriff Veale, will be tried Tuesday before Judge Latimer at Martinez.

Emerson is charged with having dynamite unlawfully in his possession. If he is convicted he is liable to a sentence of five years in the penitentiary.

Emerson is the dupe and he realizes now that the M. M. & E. has thrown him over.

"I guess I'll have to take my medicine," he said yesterday.

A charge of burglary is also pending against him.

COPYRIGHT UNDERWOOD & UNDERWOOD N. Y.

A CONCEALED GUN.

British artillerymen hard at work pumping the food into the maw of one of hte big British guns in a cunningly contrived shelter.

UNION OFFICER TO SEE WERNSE TODAY ABOUT 12 HOUR DAY

To demand that the working day now in force on the dredging job held by the Richmond Dredging Co. be immediately shortened in accordance with the state law, Business Agent Heckman will today visit H. W. Wernse of the dredging firm.

Heckman reported to the Building Trades Council last night that the firm was working its employes ten and twelve hours per day and paying them as low as $30 per month.

There is a state law declaring that on all state work or work done by any political division of the state, eight hours shall constitute a working day.

Heckman declares that this law is being flagrantly violated by the Richmond Dredging Company.

He will bring the matter before the city council Monday.

The Martinez hospital was reported straightened out. It was also reported that the Shell job will be a union job in all probability and that a number of sub-contractors on the Pittsburg school house job have signed up for union conditions.

Nominations for officers were opened. The election will be held next Thursday night.

Delegates from the Teamsters, Hod Carriers, Plasterers, Lathers, Bricklayers, Pipe Fitters, Plumbers, Laborers, Painters, Cement Workers and Carpenters were seated. Eight or ten more will be seated next Thursday.

MASS MEETING TONIGHT

All stockholders of the Daily News and members of organized labor should attend the mass meeting to be held this evening in Maple Hall, Third and Ohio.

Matetrs vitally concerning every member of organized labor in Richmond are to be considered.

Subscribe for THE NEWS.

MINOR NOT LIABLE FOR DEBTS DECLARES JUDGE ROTH

After hearing the testimony in the suit of Mrs. A. Hein, proprietress of the Kerby boarding house, located near Fifth and Macdonald, who is endeavoring to recover $75 from W. L. Mills for his minor son's room and board, Justice of the Peace Roth yesterday handed down an opinion, the gist of which is that a debt contracted by a minor is not legal unless certified to by parent or guardian.

The case has been taken under consideration by Roth and a verdict will be rendered during the coming week.

Young Mills worked in this city as a teamster two years ago. Mrs. Hein brought the suit against the father to compel him to pay the debt.

38 MEMBERS ADDED TO ROLE OF IMPROVEMENT CLUB

Thirty-eight new members were added to the Richmond Annex Improvement Club at the meeting held in the Pullman Hotel.

The question of better lighting in the annexed district was brought up. It was the general opinion that the lighting out Pullman way and in the outlying districts is not as good as it should be. The subject of a remedy and the steps to be taken will be gone into more fully at the next meeting, to be held on Thursday night.

Among those who took part in the discussion over better lighting were A. J. Meinderses, Patrick Curran, Jack Halliday and A. Douglass.

Douglass entertained royally with songs and witty stories before the meeting broke up.

The evening's festivities were brought to a close with a big banquet. In the neighborhood of one hundred citizens of the annexed district enjoyed the feast.

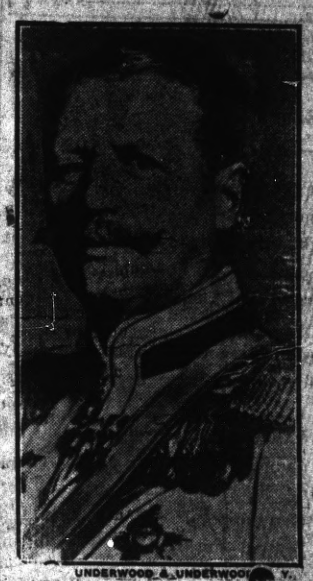

UNDERWOOD & UNDERWOOD N. Y.

GENERAL VON EINEM.

Former War Minister of Germany, who is now in command of the Army Argonnes.
of the West between Rheims and The

INTERNATINAL ORGANIZER AT MEETING OF CLERKS

International Organizer French addressed the meeting last night of the local Clerks' Union. French recently arrived from Lafayette, Ind., where the headquarters of the Clerks' International are located.

French will interview local employers of clerks Monday on the question of immediately organizing al the women clerks of Richmond.

The recently initiated women clerks, employed in Wilkin's grocery store, took an active part in the meeting. An application and initiation fee was received from Mrs. Adair, employed in McWhorter's grocery.

S. O. MEN RUSH TO FILL HUGE ORDER FOR AUSTRALIA

Employes of the refined filling department of the Standard Oil Company's plant in this city are working day and night to fulfill one of the biggest orders the plant has had for kerosene and gasoline in many months. A total of 5,000,000 gallons, or 150,000 cases, of kerosene and gasoline will be shipped to Australia next month. A small part of the order may go to the Orient.

Half of the shipment will be gasoline and half kerosene.

The value of the shipment will mount into the hundreds of thousands of dollars.

A day and night shift is being worked in the refined filling department. In order to facilitate the work of preparing the gasoline and kerosene for shipment, fifty extra men have been put on in this department.

It is expected the shipment will be completed by Feb. 10. Until that time a day and night shift will be maintained.

It will take at least half a dozen of the Standard Oil's fleet of tankers to transport the shipment to far away Australia.

LOSS OF ALL HIS SAVINGS MAY CAUSE INSANITY

His mind undoubtedly affected by the robbery of his savings of $405, Candelerio Guttieres, formerly a section hand in the employ of the Santa Fe Company in Richmond, is now under the constant care of Dr. Meredith, county physician, in the County Hospital at Martinez. From the time that Guttierez was taken from this city to Martinez, where he was being detained as a witness against the two fellow countrymen accused of robbing him, Guttierez seemed demented. He was noticed to mutter to himself at times. He made queer assertions to the officials that a Mexican interpreter could not fathom.

It was thought best to remove the unfortunate Mexican to the County Hospital. Unless his condition shows a big improvement in the near future, he will be charged with insanity and examined before a lunacy commission. Constant guard is kept over Guttieres to kepe him from harming himself or attempting to escape from the institution.

The $405 that Guttieres was robbed of was all the money he had. This sum represented his savings extending over a period of eight years that he was in the employ of the Santa Fe Company as a section hand.

The local officers believe the robbery story told by Guttieres. He was lucd in all of his details, and did not deviate a particle, although he told the story of the crime over and over again.

Guttieres stated to the officers that he had quit his job, and intended to go back to Mexico to visit with relatives that he had not seen for years. He claims he met Francisco Sanchez and Juan Marsias, two fellow countrymen, and they induced him to take part in a card game in the rear of Sullivan's Bar at Barrett and C streets. He claims that while the card game was in progress Sanchez and Marsias attacked him and took his money.

Both of these men were arrested on Guttieres' complaint several hours after the robbery is alleged to have taken place. No money was found on them.

When Sanchez and Marsias had their preliminary hearing before

(Continued on page 4)

Kiddies Will Be Guests Of The Daily News At Theatre Party

Monday night will be Daily News night at the Point Theater.

Monday night is the first anniversary of this paper.

To celebrate the happy event we have made arrangements with Mr. R. Tcherassy, proprietor of the handsome theater building, to entertain the children of Richmond at one of the best movie shows ever shown in this city.

In tomorrow's paper we will print a coupon. That coupon will be good for one seat at the big show for any child under 12.

This performance is to be for the children. And it is a cokinry good show with the multi-reel Pathe picture, "The Quest of the Sacred Gem," as a leading feature. There will be other pictures.

It's our birthday party, kids, and you are all invited.

Watch for that coupon tomorrow.

RICHMOND DAILY NEWS

NORMAN H. MATSON.....Managing Editor
RAYMOND S. RICHMOND.....City Editor
RICHARD WILLIAMS.....Business Manager
D. C. MORRILL.....Advertising Manager

Published every morning (except Monday) by the Richmond Daily News (Inc.), 250 Sixth Street. Phone Richmond 52.

Entered at the Postoffice at Richmond, California, as second-class matter.

SUBSCRIPTION RATES
(By Carrier)

Per month 40
Six months (in advance) $2.00
One year (in advance) $4.00

EXTRA!

Daniel Guggenheim, millionaire president of the Smelter Trust, told the Industrial Relations Commission in New York yesterday that wage-earners have as much right to organize as capitalists; that the increasing cost of living is the cause of the unrest among workers; that discontent is on the increase; that charity is obnoxious to the poor, etc., etc.

This stuff of reiterating and reiterating things that everybody knows isn't sensational except when a millionaire does the reiterating.

We all know that workers have the right to organize. And the workers don't care much whether they have or not. They are not splitting any moral hairs about it to settle the question once and for all. They are just going ahead and organizing. It doesn't make a particle of difference if under the present moral code it is right or not. It is necessary. For that reason the workers organize.

That the increased cost of living has much to do with the unrest of the wage-earners is like saying, "If you fall in the lake you'll quite likely get wet."

The rest of the startling testimony of Millionaire Guggenheim before the Federal board was equally "sensational."

It is considered "big news," apparently, because we have come to consider millionaires as blindly ignorant to the stirring of the workers all over the country. So when one of them admits what everybody knows already, the press of the country tells the public in head lines: "Millionaire admits price of living is going up."

Extra!

BROKAW GOES FREE.

The charge against H. C. Brokaw has been dismissed and he has been released.

He was released, not because his innocence had been proven, nor because the district attorney's office did not make every effort to produce enough evidence to hold him to answer; but because Remige was reached first by the "higher-ups."

Efforts to hold him were in vain because he is a member of the other side, the anti-organized labor side.

He was backed up by organized dollars.

Brokaw was the manager of the Stockton M. M. & E. He was the head of the slugging squad. To him the gunmen and gumshoe men employed by the M. M. & E. returned their revolvers and ammunition and other paraphernalia and were given receipts. To him Emerson telephoned from Bay Point after the dynamite had been taken from the freight car.

It was Brokaw who, when told of the arrival of the dynamite in Stockton, ordered his men to ride around the city in an automobile until a hiding place could be decided upon.

In the middle ages the feudal barons employed standing armies of armed guards. In this age the money barons hire their bodies of armed guards, their personal soldiery with which to crush the workers into submission.

Brokaw, leader of such a gang, who went farther than black jacks and revolvers, but dabbled with dynamite, will probably never have to answer to the law. He is the hireling of a power that defies the law.

Emerson, however, will probably get a jail sentence. It's coming to him. There is no need of wasting sympathy on Emerson, who, for $4 per day, was willing to help arrange a plot to send innocent men to jail.

But it is a sad commentary on our boasted law and order, this capturing of the little fellow, the hireling who merely carried out the orders of the men higher up, and letting such men as John P. Irish Jr., Calkins, Zeehandlaar and the other heads of the M. M. & E. go free.

Harbor Creamery Co.

We are Specialists in Milk & Sweet Cream

BUTTER AND RANCH EGGS

Branch 148 Washington Ave. Phone 703

512 MACDONALD AVENUE

SUBSCRIBE FOR THE DAILY NEWS

Lightship No. 4

By M. QUAD

Copyright, 1914, by the McClure Newspaper Syndicate.

One day thirty years ago it was reported to the Trinity board, which has charge of all lights on the coast of Great Britain, that a shoal had made in the English channel about nine miles due east of the Lizard. At the spot indicated there had been thirty fathoms of water ever since a British ship went to sea, and the board, of course, argued that there had been a mistake. It was a fishing craft which had reported the shoal and found only fourteen feet of water over it, and a craft was sent out at once to make an official investigation. What had happened was this: It was a bowlder strewn bottom, and two or three old wrecks had drifted together and piled up on each other until a dangerous obstruction had been formed. It was as if a great rock had been heaved up from the bottom, and the board must guard against the danger without delay.

Thirty years ago the diver's dress was not what it is today, nor could men handle explosives under water as they can now. After two or three vain attempts to clear away the wrecks the work was left for a storm to accomplish, and meanwhile lightship No 4, under Captain Crox, was moved around from Mounts bay and anchored near the spot and notice given to mariners.

That night it was the captain's watch from 8 till midnight. A gale had come up. It had come 10 o'clock when a sudden hail reached the lightship. The captain was aft and his mate forward, but he knew at once that the hail came from seaward. It was not so dark but that one could see a ship 300 feet away, even though she had no lights aboard.

As soon as a port fire was ignited the sea was lighted up for hundreds of feet around in a ghastly way, and both men looked for the craft they supposed to be near by. They looked in vain till the signal was nearly finished. Then a ship's yawl, driving right up in the teeth of the gale, hove into sight. She was without a mast or sail or oars, and the only figure in her sat in the stern sheets, and his arms and legs were bound around with ropes.

The man was bareheaded and dressed as a landsman, and as he drove past within twenty feet of the rail they had a look square into his eyes, and the agony on his face made them shudder. They started to throw him a rope, but as the coil swung into the air they remembered that, being bound, he could make no use of it. The yawl and the man went straight to windward and in a couple of minutes were out of sight, and the men found themselves all a-tremble. Captain Crox was full of indignation over the crime of sending a man afloat in that manner and of pity for the victim, when his mate touched him on the arm and shouted in his ear:

"If I was ashore, captain, all the money in England would not bribe me to set foot on this deck again!"

"What's the matter with you?" was called in reply. "It's only a bit of shore villainy that we must report."

"It's nothing that's happened ashore, sir. Did you take notice that the craft was driving right in the teeth of the gale? It wasn't a live man in that boat. She was going to windward with a ghost, and I'd give the bit I have in the bank if I'd not seen it."

It was agreed between them that nothing be said to the other watch when they turned out, and they went on duty without knowing or suspecting that anything out of the way had happened.

While carrying the thing out with pretended indifference, Captain Crox was, as a matter of fact, pretty thoroughly upset over it and on turning in found he could not go to sleep. He had been lying on his bunk and turning the thing over in his mind for an hour or so and the gale was still howling and the lightship bouncing about when he realized from the movement of the watch that they had been hailed. He was out of his bunk and on deck just as one of them lighted a port fire, and you can judge his feelings when he saw the former scene re-enacted. There were the yawl and the man, and the boat slowly forged past them and disappeared to windward.

There was no more sleep for anybody on board No. 4 that night, and next day, when the gale broke and the tender came alongside, all demanded that they be put ashore at once. The captain was as badly rattled as the others. They were guyed and ridiculed, of course, but they stood so firm that the tender brought off another crew, and they were relieved from duty. A new crew was assigned, but the man and the boat appeared to them twice in one night and drove them ashore, as they did the others.

A third crew went out and for two weeks began to prepare to remove the wrecks. Some progress had been made when a three days' gale set in from the north, and there were more wrecks than had been known for ten years before. For two days the lightship hung to her anchors, though having a signal of distress out after the first day, but when the gale abated she had disappeared. She had been swept down the channel and out to sea, and a week later she was passed bottom up more than 300 miles away. The same storm broke up and removed the wrecks, and there was no longer need to keep a light at that spot.

M'BRYDE TO BE SENTENCED

D. C. McBryde, proprietor of Mac's Bar, who was found guilty of the charge of disturbing the peace by a jury in Judge Lindsay's court on Wednesday, will come before Lindsay for sentence at 11 o'clock this morning.

Vallejo

VALLEJO, Jan. 21.—Word has Grande was successful in holding Bob Devere of Kansas City to a draw in the ten-round contest which took place at that city last Thursday night.

Devere is said to have had a shade over the Italian in the 1rst six rounds. Grande chased his man all around the ring in the seventh, eighth and ninth rounds, and Devere put up a strong showing in the last round.

Current opinion in Kansas City after the fight was that Grande should have had the decision. This because he whipped Devere in three rounds.

A return match may be fought between the two men.

The premiums for 500 American Stamps are the best in the United States. Adv.

Subscribe for the News.

FUTURE DOINGS

Jan. 22—Praetorian rag dance in A. O. U. W. Hall. Swartz orchestra.

April 1—Annual lecture of the Richmond Church of Christ, Scientist, in Lincoln auditorium, by William Rathbon of Denver.

Jan. 19—Whist party by Episcopal church guild members at home of Mrs. Carter's, 325 Nevin.

Jan. 20—Twenty hand whist party by Fraternal Brotherhood, in Fraternal Hall.

Jan. 22—Whist party by women of the L. O. O. M. in their hall. Cards 25c.

Jan. 27—Oriole Club dance at Richmond Roller Rink. Schwartz orchestra.

Jan. 21—Dime dance by Fraternal Aid Club at Pythian Castle. Swartz orchestra.

Jan. 21—Reception to Mrs. Rose Barry. Invitational.

Jan. 25—G. A. R. Veteran installation in Elks building. Members of the G. A. R. and affiliated bodies.

Feb. 3—Whist party by Onetah Council. D. of P., in Pythian Castle.

Feb. 11—Jolly Bachelors' Club dance at East Shore Park.

$2.50 Glasses

A Written Guarantee of Satisfaction With Every Pair of Glasses.

GE. SNEED EXPERT WITH OPTICIAN

COMMUNITY DRUG CO.
Cor. Fourth st. and Macdonald av.

SWIFT, COMFORTABLE ELECTRIC SERVICE
—From—
San Francisco, Oakland
Oakland to
SACRAMENTO VALLEY POINTS
Oakland, Antioch & Eastern Ry.
Travel on
"THE SACRAMENTO VALLEY LIMITED"

Leaves San Francisco.....7:20 a. m.
Arrives Sacramento .....10:35 a. m.
Arrives Chico..... 1:20 p. m.

"THE COMET"

Leaves San Francisco..... 9:00 a. m.
Arrives Sacramento.....12:15 p. m.
Arrives Chico..... 3:50 p. m.

"THE METEOR"

Leaves San Francisco..... 4:40 p. m.
Arrives Sacramento..... 7:55 p. m.
Arrives Chico .....11:00 p. m.

REDUCED ROUND TRIP RATES For WEEK-ENDS and HOLIDAYS

Key Route Ferry in S. F.
Sutter 2330
Fortieth and Shafter Ave.
In Oakland
Piedmont 870

THE BANK BAR

Good Liquors, Good Service, Good Fellowship. A full line of high grade WINES, LIQUORS, CIGARS AND SOFT DRINKS. Headquarters for the Common People. The place where Overalls and Frock Coats meet in Comradeship.. Drop in once—You'll keep on coming.

712 MACDONALD AVE. MIKE LUCEY, Prop.

Stop! Look! Listen!

THEY HAVE GOT IT AGAIN

The Primest, Choicest Beef Mutton and Pork Cuts On the Market ALL INSPECTED

Specialties In

Sausages, Boil Hams, Fresh Ranch Eggs and Buttes

Independent Market

718 Macdonald Ave.

Meats, Fruit, Vegetables

Large Variety Received Daily. Fancy Modesto Creamery Butter. Milk, Buttermilk, Eggs.

Kingar's Own Cure Hams.

Barrett Cash Market

Phone 63 Barrett Near Twenty-first

A classified ad now and then is used by the wisest of business men. Let them work for you. They are inexpensive.

An ad. in the Daily News is worth a great deal to the local merchant because the people who back this paper spend their money in Richmond.

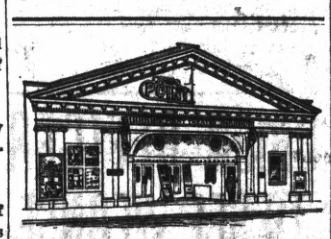

Point Theatre

Richmond Ave.

THE POPULAR PLAY HOUSE.

Gee, I do love moving pictures with good music and plenty of fresh air and here is where I get it.

Excellent Music.

PHOTO COUPONS REDEEMED.

I will redeem any Photo coupons, no matter by whom issued, and allow you 50c on each. Save car fare.

DAMMAND STUDIO
716 Macdonald ave., up stairs.

GET YOUR
Roof Repaired
BEFORE THE RAINS
Estimates Free. Phone 326
ERNEST JENKS
Roofing Contractor
1317 Chanslor Av., Richmond, Cal.

Vacuum Cleaners
Rented 75c per Day
DELIVERED FREE.
R. L. FLORY RENTING CO.
321 S. Second St.
Phone 1069 J.

Publicity and perspiration will make prosperity.

PROFESSIONAL CARDS

DR. RAMAGE'S
Veterinary Hospital
26 Tenth st. All animals treated. Calls promptly answered. Office phone 1051. Res. phone 1006 W.

ATTORNEYS

Phone Richmond 631
H. J. WILDGRUBE
Attorney-at-Law
301-302 Pillow Bldg., Cor. 7th and Macdonald Ave.
Richmond, Cal.

Phone 434 Notary Public
C. A. CLARK
Attorney-at-Law
Corner Richmond and Washington Avenues, Richmond, Cal.

CONTRACTORRS.

Telephone 754
S. C. ROGERS
Contractor Terrazo
All Kinds Concrete Work and Cement Finishings; Sewering And Water Systems.
401 Chanslor Ave. Richmond, Cal.

Phone 1035
C. H. BROWN
Contracting Plasterer
Satisfactory Work Guaranteed on Every Job.
Estimates Promptly Made.
328 Seventh St., Richmond, Cal.

Phone 1042
J. N. LONG
Plastering Contractor
Estimates Furnished
Residence 327 Twenty-First St.
Richmond, Cal.

141 S. 14th St Phone 314
H. L. Penry
Brick Contractor and Builder
Estimates Furnished
Richmond, Cal.

EXPRESSING AND MOVING

EXPRESSING AND FURNITURE MOVING, FEED AND FUEL.

RICHMOND SUPPLY CO.
A. S. Whiteside. Robt. Dornan.
139 RICHMOND AVE.
Office Phone 31. Res. Phone 624W

C. J. LAMBRECHT
Dealer in
FEED AND FUEL
Office Phone 678J.
Yard Phone 204W

UNDERTAKERS.

J. G. CLARK & CO.
Funeral Director and Embalmer
Calls answered day and night. Elegantly fitted Chapel; auto service; lady assistant for women and children.
Telephone day or night, 598
165 Fourth Street.

E. B. SMALLWOOD
Undertaker—Embalmer
Deputy Coroner
127 Macdonald Avenue—
119 Richmond Avenue.
Phone 118

BERT CURRY
Undertaker Embalmer
Parlors 148 Washington Avenue.
Day and Night Phone 429
Service Day or Night.

Phone Rich. 386.
JOHNSTON & PIERCE
Attorneys-at-Law
Pulse Building
Richmond, Cal.

Labor produces all wealth why not labor enjoy it.

LABOR NEWS

"In unity there is strength, united we stand divided we fall."

UNION CARPENTERS REFUSE TO WORK IN RAIN AT EXPO.

The Bay Counties District Council of Carpenters will not permit contractors on the Exposition grounds to compel union carpenters to work in the rain, neither will the council allow contractors to discharge men who refuse to work in the rain. Furthermore, the council will not stand for contractors compelling the men to purchase rain coats or to make the men put up a deposit for rain coats furnished by contractors.

This was the decision reached at a meeting of the Bay Counties District Council of Carpenters last night, when it was reported that a number of carpenters had been discharged on the Exposition grounds for refusing to work in the rain, and that some contractors were trying to compel their employes to purchase rain coats or to put up a deposit as security for rain coats furnished by the contractors.

BILL TO INFORCE PAYMENT OF WAGES IS INTRODUCED

A measure to re-enact the law to compel the payment of wages and authorizing the State Labor Bureau to act for the employed, has been offered by Senator Scott. The bill was prepared by Paul Scharrenberg of the State Federation of Labor.

The former law recently was declared unconstitutional by the Supreme Court on the ground that it would allow imprisonment for debt. The new bill merely calls for the fining of violators up to $500.

The measure also provides that if a man, discharged, or who resigns, is not paid within five days after he leaves the work, his wages shall resume at the old rate, until he is paid. In no case, however, will he be able to collect more than three times the original amount.

S. F. LABOR GETS AFTER SALOONS

SAN FRANCISCO, Jan. -1.—A general boycott of all saloons where Asiatic or other non-union cooks are employed is planned by Cooks' Union No. 44, which will have the support of the Bartenders' Union and other organizations affiliated with the local joint executive board of the culinary crafts of San Francisco.

The campaign has started, and pickets have bene placed in front of one saloon.

Every saloon proprietor will be given an opportunity to dispense with his non-union cook, and, failing to do so, the Bartenders' Union will be requested by the local joint executive board of the culinary crafts to withdraw their members from such house, which will then be picketed by the Cooks' Union.

CEMENT BILL IS CAUSE OF SCRAP IN STATE SENATE

SACRAMENTO, Jan. 21.—The first brisk fight on the floor of the Senate this session developed today when an attempt was made to have Senator Flaherty's bill requiring dust-proof containers for cement sent back to committee.

The motion was made by Senator Butler, chairman of the committee on public health and quarantine, from which the cement bill was sent out two days ago with a recommendation for its passage. Senator Mott, also a member of the committee, who brought in a minority report on the bill, supported Butler. Senator Finn took the lead against them, and the debate was vigorous.

The measure provoked one of the tensest contests of the 1913 session, and Butler and Mott argued that it should have a fuller and longer consideration in committee. They did not carry their point and the cement bill was given second reading and sent to third reading file where it is to remain until after the constitutional recess.

Flaherty is a member of the Cement Workers' Union of San Francisco.

Every time you make a purchase and do not get American Stamps, you simply leave 5 to 10 cents on the merchant's counter. Adv

Jan. 23—First dance given by the Nineteen Fifteen Club at Polytechnic Hall. Invitational.

DRASTIC PRO-LABOR RULING HANDED DOWN BY N. Y. JUDGE

NEW YORK, Jan. 21.—Judge Louis D. Gibbs of the Bronx County Court, directed a jury today to bring in a verdict of not guilty in the case of five members of labor unions on trial for having caused a strike and threatening with violence their employer and men brought to take their places. The men were members of stone cutters' unions, employed by a contractor engaged by the city.

"I fail to see where any crime has been committed," said Judge Gibbs. "Labor has the right to organize to protect its rights, to use every legal method to get shorter hours and higher wages. If in doing so, somebody else is injured, labor cannot be held responsible for it. They have the same right to protect themselves, and, if necessary, to drive a person out of business that a business man has when he reduces prices to drive competitors out of business."

THE EMERALD POOL HALL

527 Macdonald Ave. Phone 842.

Basement La Selle Bldg.
Has Been Taken Over By
W. S. TUCKER

The Hall opened for business under the new management last night. Nothing but gentlemen's patronage solicited.

MINORS OR HOODLUMS WILL NOT BE ALLOWED TO PATRONIZE THE PLACE HEREAFTER.

WE SAVE YOU MONEY

EISENBERG'S
NATIONAL SHOE CO.
"THE HOUSE OF QUALITY"
619 Macdonald Ave.
Near Seventh

Why not Trade at Home

VERY LATEST STYLES
$4.00, $5.00, and $6.00 VALUES
NO MORE $2.50 NO LESS
FOR MEN AND WOMEN
A FULL ASSORTMENT OF BOYS' AND GIRLS' SHOES
THE ONLY EXCLUSIVE SHOE STORE IN RICHMOND
GIVING S. & H. GREEN TRADING STAMPS

Write to your Friends in the East and tell them that

CALIFORNIA'S
TWO GREAT 1915
EXPOSITIONS
at San Francisco and San Diego will open on schedule time.
There will be
NO POSTPONEMENT
ON ACCOUNT OF THE EUROPEAN WAR
or for any other reason.

Ask each of them to mail a Postal to Some One Else, and the Mail Man will spread the news.

OPENING DATES AND DURATION OF EXPOSITIONS:

Panama-Pacific International Exposition at San Francisco
February 20 to December 4, 1915
Panama-California Exposition at San Diego
January 1 to December 31, 1915

Here are some convincing facts concerning the great Exposition at San Francisco:

Not one of the 42 exhibiting foreign nations has withdrawn, while three of them have increased their participation.

Seven nations involved in war and five neutral European nations will have their own buildings.

Exhibits from eleven foreign countries have already arrived.

Forty-three of our States and one city are making individual exhibits.

Finally, these exhibitors are spending more money than previously expended in any two other Expositions.

EXPOSITION LETTER DAY—DECEMBER 15TH

Southern Pacific
The Exposition Line—1915—First in Safety

Anyone Can Afford Living at
Hotel Richmond
Because the New Management Assures Safety, Comfort and the best of everything at
REASONABLE RATES
Rooms 50c and $1.00 per Day. By the Month, $8, $10 and $12
Hot and Cold Water in Every Room
Special Rates for Board and Room by Month.
Phone 708 1214 Macdonald Ave.

ZEB KNOTT, Contract Painter
SIGN AND HOUSE PAINTING, PAPER HANGING AND TINTING.
319 Seventh street.
Agent for SHERWIN-WILLIAMS PAINT, "Covers the Earth"

FRATERNAL ORGANIZATIONS

WOMEN OF WOODCRAFT—Log Cabin Circle No. 308 meets every first and third Tuesday afternoon at K. of P. Hall. Mrs. Anna B. Richards, Guardian Neighbor. Elfreeda Scott, Clerk.

PYTHIAN SISTERS—Contra Costa Temple, No. 113, meets every Saturday evening at Pythian Castle on Fifth street, near Macdonald. Eliza Hill, M. E. C.; Jessie Percy, M. of R. and C.

MODERN WOODMEN — El Cerrito Camp No. 11622, Modern Woodmen of America, meets every Tuesday evening at Pillow Bldg., Seventh and Macdonald. F. E. Tiller, Consul. C. B. Evans, Clerk.

CIRCLE LADIES OF G. A. R.—Meet second and fourth Tuesday afternoons at 2 o'clock in Elks hall President, Mrs. Mary B. Moyle; secretary, Mrs. Joella Bonham.

The circle of homes reached by the Richmond Daily News is constantly widening and the loyalty between its readers and adventisers is growing stronger every day.

BROTHERHOOD OF AMERICAN YEOMEN.—Olive Homestead No. 1106, Brotherhood of American Yeomen, meets in Pythian Castle every Thursday night at 8 p. m.

R. B. BRYANT, Foreman.
MATTIE J. HOUSE, Correspondent. 800 Macdonald; afternoons.

I. O. O. F. M. U.—Loyal Richmond Lodge No. 9273, meets every Tuesday night in Barnaman's Hall, Nineteenth street. F. Richard, Noble Grand. J. T. McCormac, Permanent Secretary.

KNIGHTS OF PYTHIAS — Richmond Lodge No. 13, meets every Friday evening at Pythian Castle. Visiting brothers are cordially invited to attend the meeting. O. F. Lilly, C. C.; A. S. Lilly K. of R. & S.

ROYAL NEIGHBORS—Maple Camp No. 4027, Royal Neighbors of America. Meets every Friday afternoon at 2 o'clock at K. of P Hall. Visitors cordially welcome. Ella Bowman, Orace, Louise Wimer. Recorder, 643 S. Fifteenth street.

ODD FELLOWS—Eclipse Lodge No. 403, I. O. O. F., meets every Monday evennig at 8 o'clock at Pillow Bldg. Hall, corner Seventh and Macdonald ave. F. C. Lautenschlager, Noble Grand. E. G. Alexander, Secretary.

CEMENT WORKERS' LOCAL NO. 138, A. F. of C. W., meets second and fourth Wednesday evenings of each mmonth at 8 o'clock, at Labor Temple, Fourth street, near Macdonald ave. J. H. Duus, president.
Dave Hutchison, secretary.

REBEKAHS — Richmond Rebekah Lodge No. 206 meets first and third Thursdays in each month at Pillow building Hall, corner Seventh street and Macdonald avenue. Ruth L. Dyer, N. G. Margaret A. Shea, Recording Secretary.

INDEPENDENT ORDER OF FORESTERS—Richmond Court, No. 4940. Meets first and third Fridays of the month at Sequoia Hall. L. B. Hutchins, Chief Ranger. Miss Helen Fussell, Financial Secretary, 400 Macdonald avenue.

EMPLOYERS' LIABILITY INSURANCE CARRIED BY THESE PAINTERS.

E. A. MARSHALL
House and Sign
PAINTER
Paper Hanging and Decorating
Shop 265 Tenth st. Phone 154 W. and 945
RICHMOND, CAL.

A. BRUNNER
Contractor of
PAINTING, PAPERHANGING AND TINTING
Dealer in
Wall Paper, Paints, Oils and Varnishes
1310 Macdonald ave.
RICHMOND, CAL.
Phone Richmond 823

ZEB KNOTT
CONTRACT PAINTER
Sign and House Painting, Paper Hanging and Tinting. Agent for Sherwin & Williams' Paint. "Covers the Earth."
Phone 721 819 Seventh St.

STAR GRILL
720 MACDONALD
HIGH CLASS RESTAURANT
H. VAN DER VOORT, Prop.
Meals include bread, butter and coffee, 20c and up.
Dinners prepared to order and delivered to homes.
Phone 365.

FIRE ALARM BOXES

5. Santa Fe Depot.
6. Second St. and Macdonald Ave.
7. Fourth St. and Macdonald Ave.
8. Sixth St. and Macdonald Ave.
9. Eighth St. and Macdonald Ave.
12. Tenth St. and Macdonald Ave.
13. Twelfth St. and Macdonald Av.
14. Fourteenth and Macdonald Av.
15. Sixteenth and Macdonald Ave.
16. Twentieth and Macdonald Ave.
17. Twenty-third and Macdonald.
21. Washington and Standard Sts.
23. Cottage and Santa Fe.
24. Richmond Ave and Castro.
26. Richmond Ave and Alvarado.
212. Golden Gate and Clarence Sts.
213. Morgan and Vaca Streets.
215. Golden Gate betweene Marine and Lincoln.
231. Standard and Clarence Aves.
232. Washington and Scenic.
241. Tunnel and Scenic.
251. Richmond and Tunnel.
31. Third and Ohio.
32. Sixth and Ohio.
34. Eighth and Virginia.
35. Thirteenth and Main.
312. Tenth and Ohio.
313. Twelfth and Chanslor
314. Fourteenth and Potrero.
315. Soventh and Chanslor.
316. Twenty-first and Chanslor.
321. Ninth and Bissell.
324. Third and Bissel Ave.
41. Barrett and Ashland Ave.
42. Nevin and First St.
43. Eighth and Barrett Streets.
412. Fourteenth and Barrett Streets.
421. Tenth and Clinton.
431. Sixth and Ripley.
432. Third and Ripley Streets.
434. Sixth and Pennsylvania.
51. Barrett and Eighteenth Streets.
52. Clinton and 17th Streets.
61. Stege School.
62. Bay View Ave. and San Pablo.
63. Bay St. and Pullman Ave.
64. Cutting Blvd. and Pullman Av.
65. South Street and Fulton.
71. S. 28th Street and Cutting Blv.

ORANGE SPECIAL
Big Shipment of fine fresh Oranges just received
SPECIAL PRICES THIS WEEK
15c to 40c per dozen
B. McWHORTER
FANCY AND STAPLE GROCER
Phone 105 147 Richmond Ave.

Our Quality—the Best
Our Prices—the Lowest
Special—this week
FRESH DRESSED EASTERN CHICKENS, ROASTERS OR FRICASSEE 25c lb
FRESH JALIFORNIA TURKEYS 28c lb
ROAST SHOULDER YOUNG PORK 15c lb
ROAST LEG YOUNG PORK 18c lb
PORK CHOPS 20c lb
LEG OF YEARLING LAMB 18c lb
PRIME ROAST BEEF 18c lb
PURE HOME MADE LARD 15c lb
EASTERN SUGAR CURED HAMS 21c lb
SUGAR CURED BACON 25c lb
Fresh Fish Daily
LUDEWIG'S MARKETS

Our Interests Are Identical

because the greater your success in business the greater will your account be with us, and, on the other hand, the more attention we give your account, the less worry you will have in your business about your banking arrangements and will therefore be enabled to dispatch your business with greater ease and profit.

We are serving some of the best business and professional men in this city. Will you permit us to take care of your business as well and the benefits will be mutual?

Bank of Richmond

(Established 1902)

Cor. Richmond and Washington Ave. Phone Rich. 72

Richmond Creamery Co.

Phone 505 325 SEVENTH STREET Free Delivery

American Trading Stamps.

Fresh Milk and Cream Delivered Twice Daily
Finest Creamery Butter. Ranch Eggs
Trial Solicited

IMPERIAL RESTAURANT

For Ladies and Gentlemen

Excellent Cuisine and First-Class Service at Popular Prices
Short Cakes a Specialty. Fresh Eastern Oysters for Family Trade.
"Special" Sunday French Dinner, with Wine, $1.00
M. Dabovich, Prop. Phone Richmond 870
MACDONALD AVE. at Fifth Street

HELP

Shopping

THE OLD-FASHIONED WOMAN DID HER OWN SHOPPING.

It was very inconvenient shopping, walking on foot with a basket on her arm, searching from store to store for bargains, not knowing WHAT she would find or WHERE she would find it.

BUT IT WAS WORTH WHILE—

For the old-fashioned woman managed to keep down the price of living by paying attention to the bargains, and thus ENCOURAGING THE COMPETENT MERCHANTS able to produce bargains to distance their competitors.

The woman of TODAY can do her buying as carefully as did the "old-fashioned woman," and she can do it infinitely MORE COMFORTABLY.

Not for the merchants' sake, but FOR YOUR SAKE, WE URGE YOU TO DO CAREFUL SHOPPING IN THE ADVERTISING COLUMNS OF THE RICHMOND DAILY NEWS.

You need no longer walk from shop to shop, and from counter to counter, looking for what you want, and investigating prices.

THE COMPETENT MERCHANTS (those able and willing to give you bargains) PUT THE PRICES AND OPPORTUNITIES BEFOR YOU EVERY DAY IN THE COLUMNS OF THE "NEWS."

GIRL, 16, FEARS FOR LIFE: IS THREATENED BY SAILOR

In answer to a telephoned call for help from 16-year-old Rose Ortiz, shortly after midnight yesterday morning, Constable F. Davis of Rust went to the residence at Central and Richmond, and there waited for the arrival of E. Hamilton.

The girl declared that Hamilton had phoned her that he was coming to the house to "clean up the whole family," and she was afraid he would kill her.

Davis waited for some time, when the phone bell rang and Hamilton announced that he would soon arrive "and that everybody had better watch out."

He didn't show up, however. Davis declares that Hamilton is a sailor and recently returned to Rust after an absence of a year. D. Ortiz, father of the girl, runs a grocery store at Liberty and Lincoln.

The girl told Davis that Hamilton had never bothered her before and denied that he was in love with her.

Tuesday night Hamilton attempted to buy a revolver at a Rust hardware store, but the clerk refused to sell it to him. Wednesday Constable Davis met the man on the street.

Hamilton asked the officer "for the lend of his gun."

Davis asked him what he wanted it for and was told "to put under my pillow at night."

No warrant has been issued. Hamilton is 35 years old.

Subscribe for the Daily News.

REAL ESTATE BOARD TOELECTDIRECTORS

New directors to serve for the ensuing year will be elected at a meeting of the members of the Richmond Realty Association, to be held on Monday, February 1. M. W. Truitt, member of the association, said yesterday that the local body is planning to affiliate with the realty dealers of up-country communities, in order that there might be more teamwork during the Exposition.

HARSHNER MAKES PROMISE TO PAY: GIVEN FREEDOM

On his promise to hereafter pay the sum of $25 a month toward the support of his wife and children, the charge of failure to provide, sworn to by Mrs. Chester Harshner, was continued when Harshner, well known local saloonman, was haled into Police Judge Lindsay's court yesterday for his preliminary hearing. Harshner stated to the court that he would keep up the payments regularly as directed. He will make a report once a month to Chief Chas. Walker.

Harshner was in court once before on a charge of failure to provide. When the case came before Judge Lindsey it appeared that the difficulties of the couple would be settled, so Harshner was allowed his freedom.

If he breaks his promise to pay the $25 monthly, Harshner is subject to arrest at any time.

BURG TO ERECT BRICK GARAGE

By the issuance of a building permit yesterday afternoon to E. J. Burg by Building Inspector Bert Wierda, it became known that Burg intends to erect a brick garage, 98 feet in length and 65 feet in width, on the north side of Macdonald avenue, between Twenty-third and Twenty-fourth streets. The garage will cost in the neighborhood of $5000. When completed it will be one of the largest garages in Richmond.

Contractor John Sullivan of Oakland has charge of the job. Active building operations will be started today.

MEXICAN MAY GO INSANE

(Continued from page one)

Judge Lindsay they were held to answer to the Superior Court on a charge of robbery.

As Guttierez was destitute and out of funds it was decided to take him to Martinez, where he could be held as a witness against his former friends.

If Guttierez is really insane, it may block the prosecution of the men he accuses of robbing him, inasmuch as he is the chief witness against them.

COAL

JOHNSTON & BRAINE

Phone 262. 400 Macdonald

Patronize the advertisers in the DAILY NEWS, they believe in us, and recognide our value as an advertising medium; and tell the one of whom you maker your purchase, the reason of your patronage. A word to them will cost you little effort, and may make patrons and friends that will be a useful asset to the growing labor movement in this section.

BERBRT PONTING Of Scott Pictures

MACDONOUGH, OAKLAND

ALL WEEK, ENDING

SUNDAY, JANUARY 24TH

The critical comment of the Chicago Daily Journal on Charles B. Hanford, the eminent Shakespearean actor, in the tremendous tale of human adventure, The Undying Story of Captain Scott's Expedition to the South Pole, will be of more interest than any notice of a coming attraction, as it is thoroughly disinterested.

In its criticism the Chicago Daily Journal said: "For his soul's good everybody ought to see the pictorial drama of the Scott Polar Expedition. Observation of them is calculated to moderate the applause lavished upon champion rope skippers, freak dancers, comic singers, buffoons, made and female, and similar objects of a good natured people's regard, for here is the precise and vivid record of the achievements of real men confronting nature in her severest aspect and facing peril with an untheatrical hardihood that makes that record the more affecting."

Mr. Hanford begins his engagement at the Macdonough on Monday, Jan. 18, with two performances daily, a matinee and evening shows. The last performance take place Sunday night, Jan. 24.

REPAVING WORK OF TRACTION CO. STARTED ON AVE.

Work of repaving the double tracks from Tenth street to Ashland avenue, pursuant to an order made by City Engineer Chapman some time ago, has been commenced by the San Francisco-Oakland Terminal Railway Company. It is expected that the work will take between two and three weeks. Forces of men were at work yesterday in putting in the concrete foundation for the asphalt covering.

Subscribe for THE NEWS.

RECORDERS TO MEET IN SACTO.

County Recorder M. H. Hurley is planning to attend the annual session of the County Recorder's Association of California, which will convene in Sacramento tomorrow morning. The meeting will be held in the new Traveler's Hotel and will start at 9 o'clock. At noon a lunch will be served.

The Recorders will discuss legislation tending to increase the efficiency of the offices, and determine whether any bills shall be presented to the present Legislature.

April 1—Annual lecture of the Richmond Church of Christ, Scientist, in Lincoln auditorium, by William Rathbon of Denver.

OFFICE AND YARDS, OPP. S. P. DEPOT, RICHMOND, CAL.

Richmond Lumber Co.

Incorporated

ALL KINDS OF BUILDING MATERIAL AND MILL WORK

FRED C. NEWTON, Manager. Phone Richmond 49

Harbor Creamery Co.

We are Specialists in Milk & Sweet Cream

BUTTER AND RANCH EGGS

Branch 148 Washington Ave. Phone 703

512 MACDONALD AVENUE

SOCIAL HAPPENINGS

Dansant of Elite is Social Success

Over a hundred couples of Richmond's social elite were guests at the smart dansant given by Mrs. W. L. Ballenger, Mrs. W. A. Boone and Mrs. J. M. Shannon of Oakland, in Bank Hall last night.

The ball room and cloak room were prettily decorated. The music of the evening was the best and the hours waxed large, and were waxing once more before the season's best dance was halted. Refreshments were served.

Royal Arch Masons to Install Officers in Pythian Castle

Royal Arch Masons will hold a very interesting session tonight in Pythian Castle, when officers for the ensuing year will be installed by James Towers Jr., retiring high priest, as installing officer, assisted by Harvey Ellis, acting as master of ceremonies.

The folloding officers were installed: W. T. Helms, high priest; Dr. H. N. Barney, king; H. D. Chapman, scribe; C. D. Horner, captain of the host; Dr. C. R. Blake, principal sojourner; John Chandler, Royal Arch captain; Homer Stidham, master of the third vale; R. Petillion, master of the second vale; D. W. Baker, master of the first vale; A. Shepard, sentinel; Clyde Hopping, secretary; W. H. Petillion, treasurer; E. H. Harlow, chaplain.

The installation ceremonies will be interspersed with music furnished by Ross Calfee, leader of the Masonic orchestra.

The ceremonies will be followed by refreshments and dancing. All Masons and their families are invited to attend. The Royal Arch Masons have an enviable reputation for the good times enjoyed at their social functions and those invited are looking forward to a royal good time.

Women Moose to Entertain Tonight

The local lodge of the Women's Loyal Order of Moose will be hosts at a whist party in Moose Hall tonight. Excellent prizes have been made a feature of the evening, and other arrangements indicate that the party will be even more momentous than they usually give.

The committees in charge, headed by Mrs. R. Kitchen and Mrs. J. Duree, respectively, have been working hard for the success of the affair tonight.

Expo. Art is Described by Speaker at Club

Mrs. Rose V. Berry's illustrated lecture on the wonderful art of the P. P. I. Exposition, given under the auspices of the Mendelssohn Club yesterday afternoon, was highly entertaining and instructive, and was attended by a large crowd. Moose Hall was nearly filled, and the audience listened and watched, and learned much of the great storehouse of knowledge and are that will be opened up across the bay on February 20.

Mrs. Berry especially urged the conservation of a bronze duplication of "Progress" column. She is an excellent speaker and very ably combined her series of twelve lectures into one, which she gave yesterday. She is chairman of the San Francisco district of the Exposition art department.

LADIES AID TO MEET TODAY

The Ladies' Aid of the First Methodist church will meet this afternoon at 2:30 in the church parlors. The women will sew quilts, decorate the church and take part in other activities. A program of reading and singing will be given.

CONGREGATIONAL CHURCH TO BE BUILT HERE

At a meeting held at the home of Mrs. W. O. Brinks on Twenty-third street, Wednesday night, preliminary steps were taken for the building of a Congregational church in Richmond. It is the purpose of the Congregationalists to construct a handsome edifice on their site on Barrett avenue, near Nineteenth street. It is proposed to begin work on the new church before the present month is over. Detailed plans will be announced later.

Another meeting of the members of the First Congregational church will be held in Barnaman Hall on the afternoon of Sunday, January 31st.

At Wednesday night's meeting the following officers were elected:

Superintendent Sunday school, F. A. McCausland; deacons, C. H. McCausland and G. E. Bennett; trustees, F. A. McCausland, G. E. Bennett, H. L. Shannon, H. S. Lewis, D. G. Godfrey; clerk, H. L. Shannon; treasurer, C. H. McCausland; music committee, Mrs. H. L. Shannon, Mrs. G. E. Bennett, Mrs. F. O. Ross; program committee, Mrs. H. L. Shannon, F. A. McCausland and G. E. Bennett.

HE STOPPED TO THINK

And we saved him 25 to 50 per cent on household goods for his new home. We can do the same for you during our January Clearance Sale. La Selle & Wright, Macdonald at Sixth. 152-1t

SPECIAL MEETING OF UNIONS AT 7

A special meeting of the Boilermakers' Union will be held this evening at 7 o'clock in Barnaman's Hall. All members are urged to be present, as important business is to be transacted.

BAKER ATTENDS UNION MEETING

Secretary Baker of the San Francisco Barbers' Union attended the meeting last night of the local Barbers' Union. Baker came to Richmond to help the local straighten out some of its business affairs with the International.

Subscribe for the Daily News.

TEN DOLLARS REWARD

Several readers of the Daily News have complained recently about not receiving their papers and it has become evident that in some cases at least the paper is being pilfered.

The Daily News WILL PAY A REWARD OF TEN DOLLARS FOR ANY INFORMATION LEADING TO THE APPREHENSION OF ANY PERSON STEALING THE PAPERS OF SUBSCRIBERS TO THE DAILY NEWS. Telephone or bring information to office.

Officers Honored By Class At Party

Officers for the Golden Circle class of the Presbyterian church were given a royal reception at a pleasant party at the home of Miss Mable Mason, 106 Fifth street, last night. The new president of the class, Miss Ruth Wilson, presided over a short business session, following which a good program was rendered.

Among the numbers was a piano solo by Miss Edna Nystrom; songs, by Miss Ruth Wilson, Miss Hazel Nystrom, Miss Nellie Hamner and Mrs. M. Mason, and a reading by Miss Nellie Hamner.

Dainty refreshments were served by a committee composed of Mrs. Jessie Kettle, Miss Vera Oloan, Miss Ruht Wilson, and the program was arranged by Mrs. J. T. Conwell.

CARD OF THANKS.

We wish to extend our thanks to our friends and those who sang, for their kindness and floral offerings during our bereavement.

MRS. NETTIE BONNER
AND FAMILY.
153-1t

WINDOW DRESSER GOES THRU PANE

the extent of $25 was done. For-Smokerie of J. J. Peres at 710 Macdonald avenue yesterday afternoon, C. D. Phillips, tobacco salesman in the employ of John Bollman Company, broke the pane. Damage to the extent of $25 was done. Fortunately Phillips escaped being cut by any of the flying glass.

FREE MARKET TO OPEN JAN. 25

It was announced yesterday that the work on Slattery Brothers' new free market on the corner of Seventh and Macdonald will be completed in time for the announced opening of the establishment on January 23. All arrangements have been completed for the big opening.

Now is the time to buy that easy chair that you have been figuring on for the living room. Our January Clearance Prices will suit you, especially with our usual easy terms. La Selle & Wright, Macdonald at Sixth. 152-1t

NOTICE TO EAGLES.

All members of Point Richmond Aerie of Eagles, No. 354, are requested to attend the funeral of our late brother, Hubert Swanson, that will be held at the Curry undertaking parlors, Wasington avenue, at 2 o'clock this evening.

ERNEST WEISE, Secretary.

BELL HAIRDRESSING PARLOR

Mrs. W. Bugman.

HIGH GRADE ORNAMENTS
LATEST NOVELTIES

Competent attendants in every class of work. Phone 844. 208 Twelfth street.

CLEARANCE SALE

$10.00 COATS ON SALE AT

$3.75

One hundred coats in the lot. Size for Women, Misses and Children. This is a great collection of Coats and many wonderful styles in the collection.

Abrahamson's INC. THE HOME OF FASHION

S. E. Corner 13th and Washington Sts. Oakland

SPECIAL NOTICE

Hereafter we will close pay nights at 6 o'clock, our usual closing time.

Saturday nights open until 9 o'clock.

Pillow Cases 42x36 Special 8 1-3c

MEET ME AT THE FAIR DEPARTMENT STORE
KELLY & OLNEY

325-327 Macdonald Ave. Phone Richmond 811 Richmond, Cal.

Try the Winter Sports at Truckee

Sleighing
Skiing
Tobogganing

REDUCED ROUND TRIP TICKETS

Now on Sale for

Jan. 15, 16, 22, 23, 29 and 30
Feb. 5, 6, 12, 13, 19, 20, 26 and 27.

Final return limit Tuesday following date of sale.

Southern Pacific

L. RICHARDSON, Dist. Frt. and Pass Agt. 13th and Broadway, Oakland. Phone, Oakland 102.
C. F. CORRIGAN, Traveling Pass. Agent.
H. A. STIVER, Agt. Richmond Depot

LADIES WATCHES

NOTICE the Watch Carried by the next well dressed woman you meet. If it is smart and fashionable she bought it here—where we specialize in women's beautiful watches—the kind that are moderate in price as well as good. Come in and let us show you today.

FRANK C. DIETRICH

Phone 602 140 Washington Ave. POINT RICHMOND

Wireless time received twice a day.

Richmond Theatre

TODAY AND TOMORROW

Henry Savage Presents

Edward Ables in

"THE MILLION"

In Five Parts.

Also "THE BAGGAGE SMASHER," a Howling Keystone Comedy.

18 LBS BEST GRANULATED SUGAR $1.00

CONDENSED MILK, LARGE CANS, 2 FOR 15c

BEST BURBANK POTATOES, PER SACK $1.50

SMALL CANS, 6 FOR 25c

Puse Bros.

TWO PHONES: 136 and 135

SPORTS

TY COBB MAY VISIT IN RICHMOND

Famous "Georgia Peach" Distant Relative of the Local Telephone Manager

Ty Cobb, famed baseball star, who during his several years of service with the Detroit Club has lead all other players in hitting and base-running, may visit in Richmond before the big league season starts.

It became known yesterday that the big leaguer has relatives in Oakland and Richmond. E. Ketsing of Oakland, brother-in-law of George Calvert, local telephone manager, is Cobb's rst cousin.

Several days ago Ketring received a letter from Cobb, written from the latter's home in Georgia, which conveyed the information that the diamond star is seriously contemplating a trip to the coast. In all probability, the letter states, Cobb will start for California from his home in Georgia in a few days... It will be.. his first trip to the Pacific Coast.

Of course after Cobb gets out here Calvert does not propose to allow his brother-in-law to ..monopolize.. the "Georgia Peach" and keep him in Oakland all of the time. Calvert plans to have Cobb come to Richmond for a couple of days' visit.

If the local baseball team is playing by the time Cobb arrives here, Manager Luce will try to induce the great diamond star to umpire one game. Luce has glorious visions of a grandstand that is packed and jammed with fans if he can induce the Detroit outfielder to act as indicator man.

STATE LEAGUE AFTER BALL PARK

There is one phase of Sacramento's entrance into the proposed State League that may prove troublesome. Can the State Leaguers get a suitable ball park? Those behind the State League move in the Capital City believe they can.

The best ball park in the Capital City is that used by the Coast Leaguers for the past three years, known as Buffalo Park. It is located at the end of Tenth street, on the Riverside road. The park is easy of access, and during baseball season a first-class car service is maintianed.

The land on which the diamond is located is owned by the Pacific Gas & Electric Co. The Coast Leaguers have an ironclad lease on the park, which runs for several years yet. It makes no difference whether the Coast Leaguers use the grounds. They have to pay a monthly rental of $300. Under the terms of the lease this money must be paid.

The Coast League has taken its franchise from Sacramento, and has transferred it to Salt Lake City.

The query now arises, "Will the Coast League moguls sublease the Buffalo Park grounds to the State Leaguers?" Of course the State Leaguers could not acord to pay $300 a month for the park. Neither could they afford to pay $200 monthly. Probably the league could stand a rental of $75 or $100 a month, but no more.

If the Coast Leaguers will rent the diamond to the State Leaguers for any sum at all, the Coast magnates will be in just that much on their lease. It is thought that the Coast magnates will let the Staters have the park.

PROFIT SHARING PLAN.

Richmond people are sharing in the profits of our business more than ever during our January Clearance Sale. One-fourth to one-half off regular prices. La Selle & Wright, biggest house furnishing establishment in Contra Costa county. Macdonald at Sixth. 152-1t

SPORTING GOULASH

Bill Luce took an awful chance of catching cold yesterday. He had his hair trimmed.

* * *

Fight fans of this section will be sorry to hear that Charlie Grennan, Vallejo boxing promoter, has decided to give up the boxing altogether, regardless of whether the game is revived in the state by the Legislature.

* * *

Grennan refused to even have anything to do with the amateur four-round bouts. After having started several of the birds in the ring today on the way to fame and fortune, we can hardly blame Grennan for not falling for this amateur stuff. But at that, we hope his farewell to promoting ring activities is a Battling Nelson farewell.

* * *

Bill Luce is not the only bush baseball manager who is busy these days. Managers all over the state are in a mad scramble for likely bushers. California is full of talent, and there are enough good players to go around.

* * *

There will be no Trolley League this year, says an Oroville paper. Too bad. The up valley organization was one of the fastest independent circuits in these United States during its existence. Towns the size of Oroville, Marysville and Woodland found it hard to pay class A salaries to ball players for a season lasting only seven months. The first year the Trolley League started out the salary limit was put at $120 a game. This limit was adhered to. Last year the limit was raised to $20. Not a manager in the league lived up to this limit. Increasing the salary among the Trolleyites was just like raising the limit in a poker game. Somebody had to go broke. A couple of the Trolley League clubs did.

* * *

It is proposed to have Sacramento valley lodge league to take the place of the Trolley League. This will be a good substitute, if the fans of the valley, who are used to a class B brand of ball, will fall for it. Poor baseball, argues Mister Rabid Fan, is better than none at all.

* * *

It's a sure sign that the baseball season is rapidly approaching when the scribes start to compile the season's records of various football teams.

* * *

To all of those misguided mortals who have kidded us about our alleged moustache, we will say it is quality that tells, not quantity.

* * *

Popular refrain that will be sung at Pleasanton and Boyes Springs about two months hence after Weiverton and Christian get through giving their misfits the double o: "It's a long way back to the bushes. It's a long way to go. We hate to pack our suitcases and go back home, cause the knockers will all say, 'I told you so.'"

* * *

We won't try it again—this poetry stunt. It belongs in the nut column.

* * *

Just when Devereaux was ready to get his colts out for a little preliminary practice on the local lot, it starts to rain again. Rain is one of the many things that peeves "Brick." Another is to have some one tell him that Vallejo is a good baseball town.

* * *

From now until Sunday the fate of the independent State League hangs in the balance. The meeting here Sunday afternoon will tell the tale. Luce will do everything in his power to help the league project

RICHMOND IN REVIEW

I WENT down
TOWN last night
AND WENT to the
SHOW
WHICH ONE?
IT'S NONE of your
BUSINESS
AND I tried
TO LOOK at the show
BUT THE kids
WANTED to be
THE show
AND furnish
ACCOMPANIMENTS
TO ALL the acting.
THAT WAS on the screen
AND AGAIN I am brought
VISAGE TO VISAGE
WITH TWO facts
"OUT OF the mouth of
"BABES, come words
"OF wisdom"
SAYS MARK Twain or
MATTHEW M. LUKAN JOHN
BUT when
THEY YELL like Indians
WHEN the heroine
In "STARVATION NELL"
LOSES HER last
BREAD ticket and
GOES FALLING down
FROM LONDON bridge—
—the girls, not the bridge—
TO THE water
THAT IS under the
BRIDGE and is full
OF BOATS and mud
AND THEY clap and
SAY the words of
WISDOM, shouting
AND whistling in
YOUR ears
AND THEY groan
When "Salvation Sam"
SNATCHES Nell
FROM the icy water
AND DISCOVERS she
IS HIS long
LOST girlhood flame
The flame (OF LOVE)
IS NOT put out
BY THE water
He waxes
SENTIMENTAL, and folds
HER IN HIS arms,
SOMETHING seems to
BE RIPPING all over
THE BALDHEAD row
WHICH "les infans"
HAVE NOW claimed their own
BUT I AM relieved
IT'S ONLY a further
"Illustracion gratias"
OF WHAT a kiss
SOUNDS like
AND WHEN the sheriff
GETS SHOT for
ARRESTING the horse-
THIEF, the "babes"
APPROVE clamorously
AND I decide
THAT I am
AWFUL BOOB, because I don't
GET THE cause of
MERRIMENT
AND I feel so
CAST DOWN after
I SEE a movie show
FOR I realize how old
I AM getting.
I FIND out how mean
I AM, too
'CAUSE I want to
ELIMINATE those "babes"
WHEN THEY yell
AND WON'T keep still.
I THANK YOU.

INDEPENDENT LEAGUE IS WANTED

Before any fan gets a wrong impression concerning the State League, that will undoubtedly be formed at a meeting to be held in this city Sunday afternoon, it might be said right now that the new organization will not be bound up to the Coast League in any way.

The league will be independent in name and in action. It wants nothing to do with the Coast League, and doesn't want the Coast League to have anything to do with it.

The State League will not attempt to invade Coast League territory. All of the home clubs are to be located in territory that the Coasters are not established in. It is the belief of those backing the league that the fans of this city, of Sacramento, of Stockton and of San Jose, want independent baseball that is independent.

The Coast League tried to maintain a State League. The fans did not fall for it. Instead of having young blood in the league, the Coast clubs got the habit of farming out their has-beens to the State League clubs. Patronage fell off, and no wonder. No one wants to see worn out ball players perform.

In the new State League practically all of the talent will be young fellows between the ages of 18 and 25, who are anxious to show their wares and go up.

All the State Leaguers ask is to be left alone. They are not meddling in Coast League business, and they want the Coasters to adopt a hands off policy with them.

Some day you will get old and too feeble to work. You will have lots of time to read, and if you wish to be sure of having good eyesight then, you must begin to take proper precautions NOW. Get your eyes examined today by Dr. C. R. Blake, 704 Macdonald avenue, at Seventh, Richmond, Cal. Adv.

Edward Ables in "The Million" at the Richmond

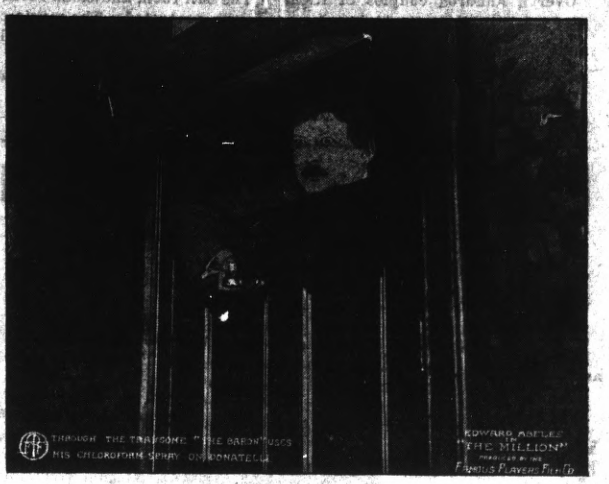

Commencing today, "The Million" is to be the attraction at the Richmond. It is a farce-comedy of the highest water.

Edward Ables, star of "Brewster's Millions" and other plays, will appear in the leading role of the screamingly funny production.

One of the funniest situations is laid in the room of the Great Donatelli, a singer typical of his kind. He has an engagement to go to Boston to sing "La Boheme." He is swelled up with joy and excitement. But he must have a blouse to wear in the role, and in a second hand store purchases an old blue blouse, formerly the working garment of an artist who thust a lottery ticket for the prize of a million in a Mexican lottery. From the commencement of this scene, fun follows fast and the play comes to a startling climax with thrills amid laughs.

"The Baggage Smasher," a Keystone comedy, and "Daylight," a drama in two parts, complete a bill which will delight the hearts of lovers of comedy.

NO FOUR ROUND BOUTS UP IN VALLEJO TOWN

VALLEJO, Jan. 21.—Former Promoter Charles Grennan says there will be nothing doing as far as he is concerned in regard to the inauguration of the four-round boxing game in Vallejo. Grennan says that he is through with the fight proposition forever. "If the State Legislature sanctioned th erevival of boxing in California and the people voted it back in it would make no difference," stated Grennan yesterday. "I would still refuse to take the active part I did formerly."

Grennan feels that the game is a thankless proposition. He cites a number of cases where he has put men on the road to success by giving them a chance to show what they could do at the Flosden arena, and then goes on to say that they have not even shown him the decency of keeping him informed as to their successes and failures after they have left Vallejo.

Union men, we are all doing it, sending cut suits to Mayer's American Cleaning Co. to be cleaned, pressed or repaired. Phone 452. 1116 Macdonald ave. 8-17-tf—Adv.

Milk, Cream and Butter
The kind that brings us permanent patronage.
GOLDEN GATE CREAMERY
220 RICHMOND AVENUE
Phone 198

Grand Canyon Chateau
Phone 44 J 3 EAST RICHMOND
Robt. Warner, Mgr.
Meals Served a la Carte
DINNER PARTIES
A Specialty
(arranged by phone)
High Class Entertainment and Dancing

SCOOP · THE CUB REPORTER — The General's Job Is All Brain Work — By "HOP"

HIGH SCHOOL NOTES

BY SCOOP

RICHMOND-LIVERMORE FOR PENNANT TONIGHT

Tonight Richmond will send the best basketball team she has had in years to Livermore to win the C. A. C. A. A. League championship for the '14-'15 basketball season. The trip will be made in two automobiles, and a few students will go with the team, and manual training superintendent, William H. Neeley, will accompany the party.

The basketball team will probably be as follows: Forwards, Cameron, Pierson and Jones; centers, McAllister and Cox; guards, Brown, Walters and Captain Horvitz.

STUDENT BODY TO BACK FINE ART LECTURES

The high school student body yesterday voted to back a series of lectures on art of foreign countries, America and of the Panama-Pacific International Exposition. Tickets will be sold by high school students, and if they are disposed of to the amount of $60, the high school students will be able to attend the lectures free of charge.

The lectures, six in number, will be given by Mr. Neuhouse of the University extension league, and are highly instructive.

CONTROL BOARD MEETSAT LES TOMORROW

The spring meeting of the board of control of the Central Alameda County Academic Athletic League will be held tomorrow afternoon at the home of President R. O. Moyer of Niles. Arrangements for the league's track meeting to be held April 24, May 1 or May 8 will be made.

The meeting is one of the two meetings of the year and many matters of importance to Richmond high's athletic life will be taken up. Ruhs' member of the board, Philip Angell, '15, secretary of the organization, is planning to attend the meeting, and was busy yesterday ascertaining the wishes of his local constituents.

The first notice of the meeting was received yesterday in a letter, asking that the local delegate be informed as to the events which are desired placd on the list of events for 120 pounders and under.

This communication brought joy to the lightweights, as events of their class will be opened up to them exclusively.

LARGE NUMBERS WILL TRAIN FOR TRACK EVENTS

If numbers of aspirants count for anything, Richmond promises to have a winning track team for this spring season. Seventeen veterans will again be out on the turf, while five heavyweight freshmen will come out for training. There is some exceptionally fine material among this number, and active training will be taken up as soon as the weather settles.

Track captain-elect Clarence Brown has not yet called a meeting to dispose of his duties, so it is not yet known who will guide the destinies of this season's team.

In all there are thirty-two men going out for track, eleven men stating their intentions of going in for the 120-pound team.

Richmond's delegate to the board meeting, to be held tomorrow, Philip Angell, has been delegated to boost for the compilation of a baseball schedule for this spring term.

It is quite probable that Phil will be able to return with a satisfactory schedule of games of the national sport.

The ladies of Contra Costa Circle, Woman's Loyal Order of Moose, will entertain at whist in Moose Hall Friday evening, Jan. 22. Elegant prizes for both ladies and gentlemen will be given. Refreshments will be served without extra charge. Score cards 25c each. Games to commence at 8:30 p. m. 15'-1t

Subscribe for the Daily News.

CLASSIFIED

CLASSIFIED RATES.
1 Time—6c per line per day.
3 Times—5c per line per day.
1 Week—4c per line per day.
2 Weeks—3c per line per day.
1 Month—2c per line per day.
Special rates on contracts.

The Daily News will run "Situation Wanted" ads. of 3 lines for 3 days for 15 cents.

FOR RENT

FOR RENT—Nice new lower corner flat, with or without garage. Apply at 468 Thirteenth st. 153-3t

ONE 5-room house, $18 per month; high and dry. Inquire at 420 Sixth st. Phone 723. 15'-6t

FOR RENT—Five-room house; bath and pantry; one acre ground; fruit trees, berries. Apply John Quadres, 935 S. Tenth st. 15'-tf

FOR SALE.

FOR SALE, cheap—Two lots on Barrett ave., bet. 11th and 12th st. See owner, 621 Fifth st. 150-1m

FOR SALE—Six-room house and store building; lot 41x112 ft. on Sixth st., next to Postoffice. See owner, 324 Sixth st. 149-1m

FOR SALE—4-room modern cottage, 1½ lots; street work paid; Chanslor ave.; price $1800; easy terms.

If you are looking for a ranch, see us, as we have some bargains in small and large ranches.

Let us write your insurance. We have some of the best companies on earth. Don't be without insurance, as you never can tell when a fire will take place. CONN BROS., 610 Macdonald ave. Phone 637. 138-tf

FOR SALE—House and lot at 18th and Wright ave., Meaker Addn., for $500 cash. This is a bargain. Ell Kyes, Los Gatos, Cal. 139-12t

Advertising is the opportunity of the merchant who knows how to use it.

LOST AND FOUND.

LOST—Green Jade Beetle; part of watch fob; lost about Jan. 14 on Macdonald ave. Finder return to Daily News; reward. 153-6t

LOST—Sounding arm of phonograph, between Pt. and Richmond. Reward if returned to 1317 Chanslor. 149-3t

MISCELLANEOUS

WANTED—Two or three room modern furnished apartment; close in and sunny. Address Box 242, Daily News office. 150-3t

WANTED—One furnished room and kitchenette, vicinity 15th and Macdonald. Address 252 15th st. 150-1t

WANTED—Competent middle-aged woman for light housework in family of three. Call between 12 and 4 p. m. 2116 Nevin. 146-3t

MIDDLE-AGED, experienced night watchamn, night clerk or janitor, best references, wants position. Address Box A B C, Daily News office. 146-3t

THE W. C. T. U. of Richmond would like to assist any girl that needs help who will either write or come to see Mrs. G. Wallin, 684 Fifteenth st., Richmond. 120-tf

HORSES boarded $18 per mo., with delivery; with hay only, $15 per mo.; stable and feed, without care, $10 per mo. Sanitary Stables. Box 100, Daily News office. 139-tf

SITUATIONS WANTED.

YOUNG Japanese woman wants general housework. Address Japanese Camp No. 5. 141-3t

WOMAN wants work, housework or nursing. Address Box T, care Daily News office. 141-3t

MIDDLE-AGED woman wants position with family; good cook; references. Topeka Hotel, First and Macdonald ave. Phone or call. 142-6t

Jan. 20—Tea by the Ladies' Aid Society of the Wesley Methodist Church at the home of Mrs. Ida Kirby at 239 Seventh street. Meeting will start at 2:30.

TAXI?
And Touring Cars
PHONE 436
Any hour of the day or night for any kind of a trip.
RICHMOND AUTO AND TAXI CO.
415 Bissell.

When you want to move we move Early or late.
Olds Transfer

Office Cor. Eighth and Macdonald Ave. F. E. Schooler Stationery Store. Phone 1047
Residence, 15 Twentieth street. Phone 275.

Your
Sunday Dinner
will not be complete without some of the good things from our store.
Pickles, all kinds; green and ripe Olives, Raisins, Currants, Citron, etc.; Cranberries, Celery, Lettuce, Cauliflower, Catsup, Oranges, Apples, Bananas, Grapefruit, Grapes, Sweet Potatoes, etc.
Golden Gate Grocery
TELEPHONE RICHMOND 88
EIGHTH AND MACDONALD

What's Your Hurry?

Buying cheap goods to save money is like stopping a clock to save time.
The sweetness of low prices never equals the bitterness of poor quality.

F. P. ALLEN
The Painless Plumber.
252 Fifteenth Street.

Advertising is business—
Advertising makes business

CALL
Jimmie Arnold
FOR
TAXI
ALWAYS READY
PHONES
708 or 856
Stand Hotel Richmond, 1214 Macdonald Ave.

Best Cane Sugar, 19 lbs.....$1.00
2 lbs Best Creamery Butter....65c
Best Maine Corn, 2 cans.....25c
Household Corn, 3 cans.....25c
Gold Dust, Pearline, Seafoam, large pkg, each.....20c

Fischer's Cash Grocery
Phone 125. Fourth and Macdonald.

Phone 765 Open all Night
THE GOLD MINE KITCHEN
Quick Service; Popular Prices
Good Food Well Cooked
5171 Macdonald Avenue
Frank Scarneo, Prop.

NOTICE UNION MEN
When purchasing look for the Union Store Card and demand the Clerks' monthly working card.

Pen Paralysis! Have you got it?

NO, we do not mean merely paralysis of the fingers. We mean another kind of paralysis far more serious; the kind that paralyzes the pen writer—not sometimes but *always*.

Pen writing in this age means needless time waste, needless labor waste, needless fatigue. Every one who continues to write with the pen in this day of the typewriter is placing himself under a heavy time and labor handicap, a handicap which means partial paralysis of all his energies.

The cure for pen paralysis, the new and certain cure, is the

Remington JUNIOR Typewriter

The Remington Junior is the very latest thing in typewriters. Its name tells you what it is. It is a Remington Typewriter, the newest Remington product, as swift and durable and reliable as any Remington, but smaller, lighter, simpler and more portable than the standard Remington models. It is built on purpose for the home, the traveler, the doctor, the clergyman, the farmer, the retailer—for *everyone who needs a small, compact typewriter for the simpler uses like manuscript and letter writing.* Just the machine for which you have been waiting.

The price of the Remington Junior is $50.00, cash with order. *For $55.00 we will sell you a Remington Junior on terms of $5.00 down and $5.00 a month.* Cut out the attached coupon and send it to us with $5.00 in cash, check or money order, and we will send the machine.

Remington Typewriter Co.
I enclose herewith $5.00, on receipt of which please send me a Remington Junior Typewriter. It is understood that I may return the machine if I choose, within ten days of its receipt and that you will refund to me the $5.00. [illegible] If I retain the machine, I agree to pay for it an additional sum of $50.00, in monthly payments of $5.00 each.

Remington Typewriter Company
(Incorporated)
276 Bush Street
San Francisco, Cal

TAXI
Phone 344
CARS FOR HIRE AT ALL TIMES. OUR EQUIPMENT MEETS THE REQUIREMENTS OF ANY BUSINESS OR SOCIAL OCCASION.
Richmond Garage
201 Macdonald Avenue
All Night Service
Ford Agents

Broke at Christmas

Nearly every one is short about Christmas time. Why not plan for next year by depositing $2.00 every week, or $4.00 every two weeks, to buy one of our $100.00 Installment Savings Certificates. We make the first payment.

Richmond Savings Bank

SAVINGS LOCATED WITH FIRST NATIONAL BANK

Sixth and Macdonald

Let Go That 4% Money for 12%

Two Lots and two Cottages, one three-room and one five-room, bringing in $27 per month and netting OVER 12 per cent net. Price $2300 and some terms at that. This is for this week only.

One Lot on Twenty-first street; strete work done and paid for. Price $550 cash.

Two Lots on Chanslor avenue; street work included in price. Price $1200 and on your own terms. Street work on these lots amounted to $305.28.

LESTER & PLATE

REAL ESTATE, INSURANCE AND NOTARIES.

608 MACDONALD AVE. Phone 170.

FUEL and FEED

F. E. ADAMS CO.

611 Macdonald Ave. Phone 940

WHOLESALE and RETAIL

Mrs. F. E. Adams, Prop.

Yard: 18th & Santa Fe R. R. Warehouse Phone 702

SUBSCRIBE FOR THE DAILY NEWS

RICHMOND AND OAKLAND LODGES COMPETE AT WHIST PARTY

An inter-city whist party was started last night between Richmond Moose Lodge and the Oakland Moose Lodge. The first game of eight was played following the regular lodge meeting in Moose Hall last night.

The Richmond team is composed of Theo. Iverson, W. F. Freudenberg, Dr. Blake and C. F. Donnelly. The Oakland quartet are R. C. Davis, E. G. Seabolt, F. O. Spiegel and L. R. Keller.

One new member was taken into the lodge last night.

All members of the cast of "America" are practicing hard in their various parts and almost daily rehearsals are being held in the club's rooms.

JOE, WHIRLWIND SCRAPPER, PAYS $1 PER PUNCH

Joe Ante, the young Austrian who terrorized two score of Italians at the Piedmonte Hotel on Wednesday night, and who was arrested on a charge of battery by Sergeant Barry and Officer Kirkpatrick, pleaded guilty to the charge on his appearance in the court of Police Judge Lindsay yesterday.

Ante was fined $30. He paid the fine.

It is estimated that there were at least thirty Italians in the Piedmonte Hotel at the time Ante started hostilities. The proprietor of the hotel stated to the police that the young Austrian attacked every man present, and even went so far as to try to beat Mrs. Piedmonte, wife of the proprietor.

It appears that the fine paid by Ante was at the rate of $1 per antagonist.

ADS ARE POPULAR READING.

A newspaper's information als so varied it contains news to suit everyone. Some years ago a person who read the ads in a newspaper or magazine was considered odd, and it is true the ads were crude, the articles advertised often being out of season or of a style and texture entirely out of fashion. But now it is different. Advertising furnishes the most interesting reading matter in the newspaper. It is instructive, teaching the public how to reduce the cost of living and at the same time get the best standard goods.

We carry only the highest grade teas and blend to suit your individual taste. Tomlinson's Tea and Coffee Store, 318 Seventh st. Phone 420. 137-3t

BIG TRACK JOB IS COMPLETED

Yesterday saw the completion of an immense job of Santa Fe track relaying between Richmond and Maltby, the latter a small station near Vine Hill and Martinez. The 75-pound rails have been replaced by the 90-pound rails. The work has been under way since February and May of last year. Local foremen and track men have handled the job.

P. O. MESSENGER JOB IS OPEN

Once again the local postoffice is in need of a messenger to carry the mails to the office from the depots of the city. B. F. Logan, who has had the contract, left yesterday for his old home in Coahowa, Texas.

Notices have been posted by Postmaster Jenkins calling for bids for the contract as messenger. The bids, state the notices, must be made out at the annual rate and will be received up to and including January 27.

O. W. Alyard, who was acting as messenger for Logan up until ten days ago, broke his arm while cranking Logan's machine, in which the mails were transported.

Within the past year there have been three different messengers employed on the job.

You can turn most any old thing into money and get it out of your way by using classified ads. They are small but they certainly are big payers.

HARMONY

In the interest of the Harmony line of toilet preparations, Miss Coleman will call at your home, by appointment, and give our lady patrons a free forty-five minute facial massage and treatment. Either call in or phone for your appointment.

La Moines'

REXALL DRUG STORE

601 Macdonald Ave.

DO YOU WANT

A Player Piano or Piano

COME AND HEAR THE CABLE-NELSON PLAYER BEFORE BUYING

PRICES RIGHT—

STYLE and QUALITY

NONE BETTER

Large Assortment of Player Piano Music.

E. P. La Selle

322 SIXTH STREET

Next to Postoffice.

ARRIVAL AND DEPARTURE OF LOCAL TRAINS

SOUTHERN PACIFIC COMPANY

Effective Monday, October 5, 1914. Subject to Change Without Notice.

East Bound from San Francisco

Leave San Fran.	Train No.	Stations to	Leave Richmond
11:40 P.M.	86	Martinez, Tracy, Modesto, Merced, Fresno	12:33 A.M.
6:20 A.M	28	Benicia, Davis, Sacramento, Dunsmuir	7:06 A.M.
6:40 A.M.	36	Martinez, Tracy, Los Banos, Fresno	7:34 A.M.
7:20 A.M.	22	Benicia, Davis, Sacramento	8:08 A.M.
8:00 A.M.	42	Calistoga, Santa Rosa, San Ramon	8:45 A.M.
9:00 A.M.	24	Benicia, Davis, Sacramento, Tonopah	9:53 A.M.
9:20 A.M.	84	Martinez, Tracy, Fresno, Bakersfield	10:07 A.M.
10:40 A.M.	8	" " " Los Angeles	11:30 A.M.
12:00 Noon	30	Benicia, Davis, Sacramento, Marysville	12:52 P.M.
1:00 P.M.	14	Benicia, Davis, Portland, Oregon Flag	1:51 P. M.
3:00 P.M.	18	Benicia, Davis, Sacramento, Oroville	3:48 P.M.
3:20 P.M.	52	Martinez, Tracy, Fresno	4:08 P.M.
4:00 P.M.	44	Calistoga, Santa Rosa, Livermore	4:50 P.M.
4:40 P.M	102	Sunset Limited—Fresno, Los angeles and East	5:24 P.M.
5:00 P.M.	48	Benicia, Davis, Sacramento	5:49 P.M.
7:00 P.M.	6	Atlantic Express—Sacramento and East Flag	7:54 P.M.
8:20 P.M.	16	Oregon Express—Sacramento and North Flag	9:13 P.M.

Richmond Trains

6:00 P.M	180	(Sunday Only) San Ramon Passenger	6:53 P.M.
4:00 P.M.	2	(Daily) Stops to receive passengers for Cheyenne and East	4:45 P.M.
10:20 A.M.	20	(Daily) Stops to receive passengers for East of Ogden	11:11 A.M.
2:00 P.M.	10	(Daily) Stops to receive passengers for East of Ogden	2:50 P.M.

West Bound to San Francisco

Leave			Arrive
6:27 A.M.	13	Portland Flag	7:20 A.M.
6:57 A.M.	37	Fresno, Martinez	7:50 A.M.
Richmond Train		Station From	San Francisco
7:05 A.M.	23	Tonopah, Sacramento, Benicia	8:10 A.M.
8:13 A.M.	41	Livermore, Vallejo	9:10 A.M.
9:16 A.M.	81	Calistogo, Santa Rosa	10:10 A.M.
10:08 A.M.	17	Sacramento, Davis, Benicia	11:10 A.M.
11:54 A.M.	49	Fresno, Martinez	12:50. P.M.
3:15 P.M.	33	Bakersfield, Fresno, Martinez	4:10 P.M.
332 P.M.	29	Marysville, Sacramento, Davis, Benicia	4:30 P.M.
5:22 P.M.	43	Santa Rosa, Calistoga, San Ramon	6:30 P.M.
5:42 P.M.	21	Sacramento, Davis, Benicia	6:30 P.M.
6:35 P.M.	27	Dunsmuir, Sacramento, Davis, Benicia	7:30 P.M.
6:54 P.M.	7	Los Angeles, Bakersfield, Fresno, Martinez	7:50 P.M.
9:45 P.M	209	Colfax, Sacramento, Davis, Benicia	10:40 P.M.
10:19 P.M.	85	Fresno, Tracy, Martinez	11:20 P.M.

Train 209 arrives San Francisco 10:50 P.M. Saturdays and Sundays.

Train 85 arrives San Francisco 11:10 P.M. Saturdays and Sundays.

Additional Stops.

9:06 A.M. 1 To discharge passengers from Cheyenne or points East.

8:06 A.M. 19 To discharge passengers from points East of Ogden.

10:06 P.M. 19 To discharge passengers from Portland and beyond.

9:06 A.M. 37 Discharge passengers from North of Davis or East of Sacramento

2:06 P.M. 9 To discharge passengers from points East of Ogden.

M. S. SWEIVER, Agent.

Southern Pacific Company, Richmond.

H. C. CAPWELL CO. CLAY, FOURTEENTH AND FIFTEENTH H. C. CAPWELL CO.

Remnants—OF ALL KINDS HALF PRICE

SHORT LENGTHS AND PIECES HAVE BEEN USED IN THE WINDOWS, MANY NEW ONES OF FERED FROM THE BUSY JANUARY SELLING

Silks, Dress Goods, Velvets, Satins, Corduroys, Wool Coatings, Wool Challis, White Goods, Ginghams, Flannels

IN WAIST AND DRESS LENGTHS. ON TABLES ON MAIN FLOOR—HALF PRICE.

Drapery and Curtain Remnants---HALF PRICE

These range in length from 1¼ to four yards and include Scrim, Voile, Cretonnes, Velours, Repps, Tapestries, etc. All on tables tomorrow on Main Floor.

Laces, Embroideries and Trimmings--Half Prices

Many different widths and short lengths of Embroideries and Laces in all kinds of patterns in edges and bands; also chiffon braids, nets and other trimmings. On main floor table.

CLAY, FOURTEENTH AND FIFTEENTH STS. OAKLAND

H. C. Capwell Co. THE LACE HOUSE

AGENTS FOR ARNOLD KNIT GOODS FOR CHILDREN.

Bad Checks, Drafts